

CITY OF NAPOLEON
APR 12 1989

SEWER TAPPING PERMIT

Issued by
The City of Napoleon Engineering Dept.
255 West Riverview Ave. Napoleon, Ohio 43545 Pn. 592-4010

PAID

Entry No. _____
Permit No. S.A. 0095-89 Issued _____ Build. Permit No. _____
Job Location 411 FILMORE
Lot W.P. 7 Cyrus Montgomery
sub div. or legal disc.
Issued By SONNY HELBERG
Owner KEN WIECHERS Pn. _____
Address 411 FILMORE
Agent JERRY GLAWZ Contr. Pn. _____
Address _____

✓ Permit Fee \$ 60.00
Street Bond \$ -0-
✓ Date Paid 4-10-89
for office use only

WORK INFORMATION

Sanitary Sewer Tap _____ Size of Tap 6" Size and Type of Sewer Existing 6" Vit. Street to be Opened _____ ✓
yes no yes no
Storm Sewer Tap _____ Size of Tap _____ Size and Type of Sewer _____ Street to be Opened _____
yes no yes no
Street opening Agreement Approval Date _____ Opening Bond Fee (Set by Engineer) _____

READ AND SIGN BELOW; The undersigned hereby agrees complete the work described above and to make use of said sewers only as allowed by and in strict accordance with all applicable provisions of The Napoleon Engineering Dept. Rules and Regulations, The Napoleon Standard Specification for Water Main, Sanitary Sewer and Storm Sewer Construction and other Pertinent Sections of the Napoleon Code of Ordinances.

Date 4-10-1989 Signature of Applicant Lawrence Wiechers
Permit not valid without signature

INSPECTION RECORD _____ to be completed by the Field Inspector

Date Inspection is made 4-10-89 Size and Type of Sewer 6" P.V.C. CLEANOUT
Location 6.3' Depth 6.5' Type of Test NONE Additional Information 6" P.V.C. + C.O.

installed in existing 6" Vit with 2 6" FERNCO CONNECTIONS

Date 4-10-89 Inspected By Malcolm Helberg
signature of inspector

Sketch Of Installation on Back or Attached

OVER

FILMORE

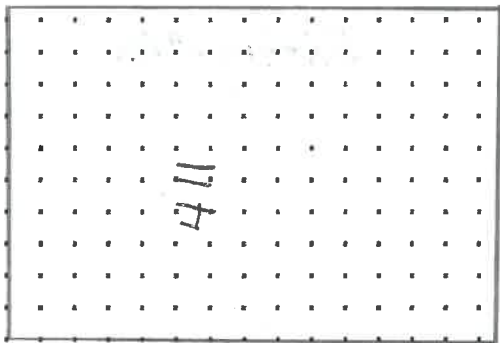

6.3'

C.O. Installed 6" P.V.C. 7.0' DEEP

10.2'

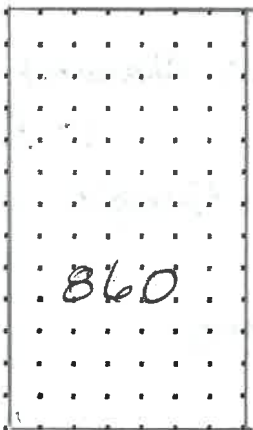

860

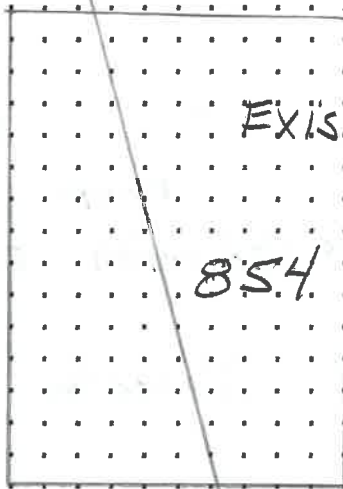

Existing 6" Vit.

854

ALLEY

M.H.

6.5' DEEP

114.5'

MAPLE